

ATWOOD



- Bathroom Access From Master Bedroom
- Spacious Living Room For Entertaining
- Main Floor Laundry
- Generous Walk-in Closet
- Covered Front Porch
- Kitchen Peninsula

1600 Sq. Ft. | 3 Bedrooms | 2 Bath

VISIT US AT: VERTICALWORKSINC.COM



BECOME A FAN OF VERTICAL WORKS, INC.



ATWOOD

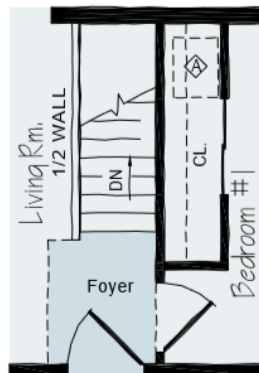
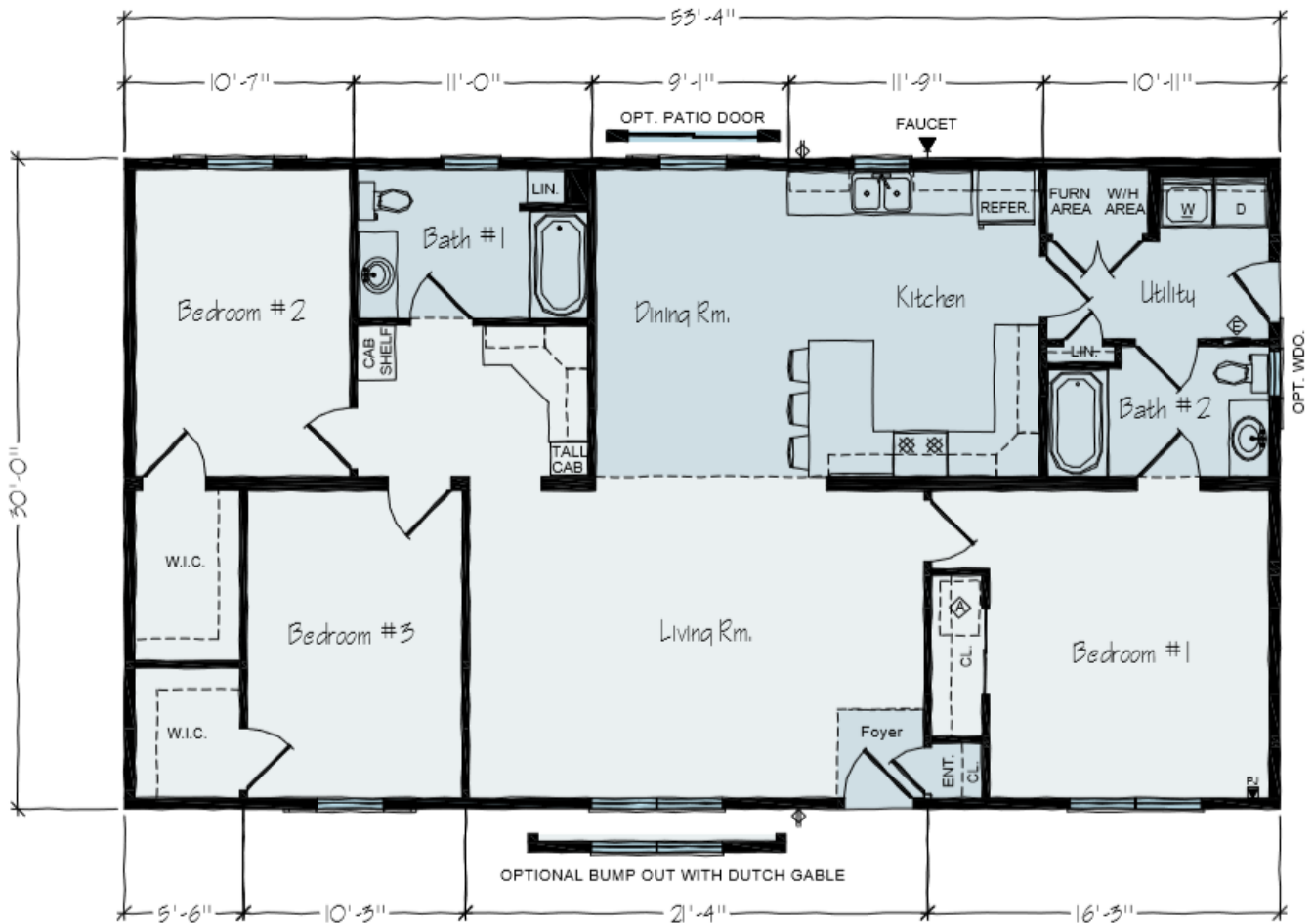
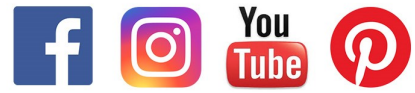

Basement Option

sales@verticalworksinc.com
 P:414.762.0950 | F:414.762.0955

3123 S. Memorial Dr. | Mt. Pleasant, WI 53403
 101 Parr Ave. | Spicewood, TX 78669



VISIT US AT: VERTICALWORKSINC.COM